

PART OF N.W. 1/4, SEC. 33, T.7N., R.2W., S.L.B. & M.

PLAIN CITY  
LOTS 49 & 50, PLAT B

TAXING UNIT: 19, 21, 434

SCALE 1" = 100'

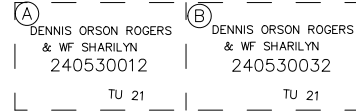

SEE BOOK 19, PAGE 25

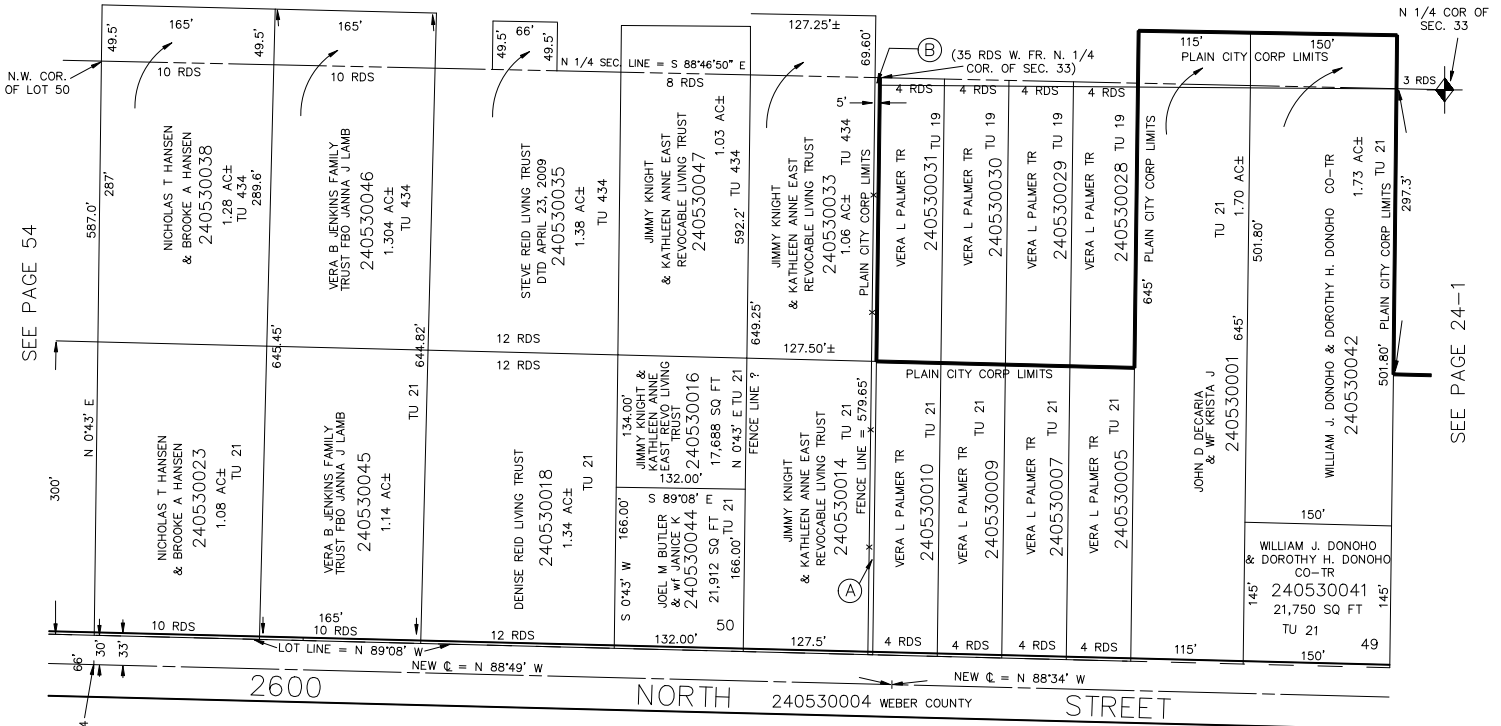

SEE PAGE 54

SEE PAGE 52

SEE PAGE 50

SEE ORIGINAL DEDICATION  
PLAT OF PLAIN CITY IN  
BOOK 5, PAGE 80 OF RECORDS.